

89 Limerick Lake Road
R. R. #2, GILMOUR, ON
K0L 1W0

Roads: 613-474-0060
Building: 613-474-2646

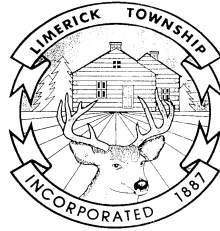

JENNIFER TRUMBLE,
Clerk-Treasurer
613-474-2863 (Phone)
613-474-0478 (Facsimile)
clerk@township.limerick.on.ca
www.township.limerick.on.ca

CORPORATION OF THE TOWNSHIP OF LIMERICK

PUBLIC NOTICE

TAKE NOTICE that the Corporation of the Township of Limerick proposes to enact a By-law to stop up and close and to lease or sell part of the shore road allowance lying in front of Lot 27, Concession 2, designated as Part 3 on Plan 21-R10649, Township of Limerick, County of Hastings. The subject portion of the shore road allowance is occupied by Thomas and Charlene Quinn. A copy of Reference Plan 21-10649 showing the portion of the shore road allowance under consideration may be inspected on application to the undersigned Clerk.

AND FURTHER TAKE NOTICE that the proposed By-Law will come before the said Council for consideration at its regular meeting at the Limerick Community Centre at 175 Highway 620 on the 11th day of April, 2016 at the hour of 1:30 p.m. in the afternoon. At that time, Council will hear in person or by their counsel, solicitor or agent, any person who claims that his plans will be prejudicially affected and who applies to be heard.

DATED the 24th day of March, 2016.

JENNIFER TRUMBLE, CLERK
Township of Limerick
89 Limerick Lake Road,
R.R.#2
Gilmour, ON
K0L 1W0

SCHEDULE				
PART	LOT	CON	AREA	INSTRUMENT
1	27	2	2.98 AC.	283256
2	27	2	0.32 AC.	74280
3			0.37 AC.	

I REQUIRE THIS PLAN TO BE DEPOSITED UNDER THE REGISTRY ACT.

DATE OCTOBER 5, 1987

[Signature]
P.J. STRINGER, O.L.S.

PLAN 21F

RECEIVED AND DEPO

DATE Oct 26

[Signature]
LAND REGISTRAR FOR
DIVISION OF HASTINGS

CAUTION THIS PLAN IS NOT A PLAN OF SUBDIVISION WITHIN THE MEANING OF THE PLANNING ACT.

PLAN OF SURVEY OF
PART OF LOT 27
CONCESSION 2
AND PART OF ORIGINAL SHORE ROAD
ALLOWANCE AROUND STEENBURG L
TOWNSHIP OF LIMERICK
COUNTY OF HASTINGS
SCALE: 1 INCH = 50 FEET
P.J. STRINGER, O.L.S.
1987

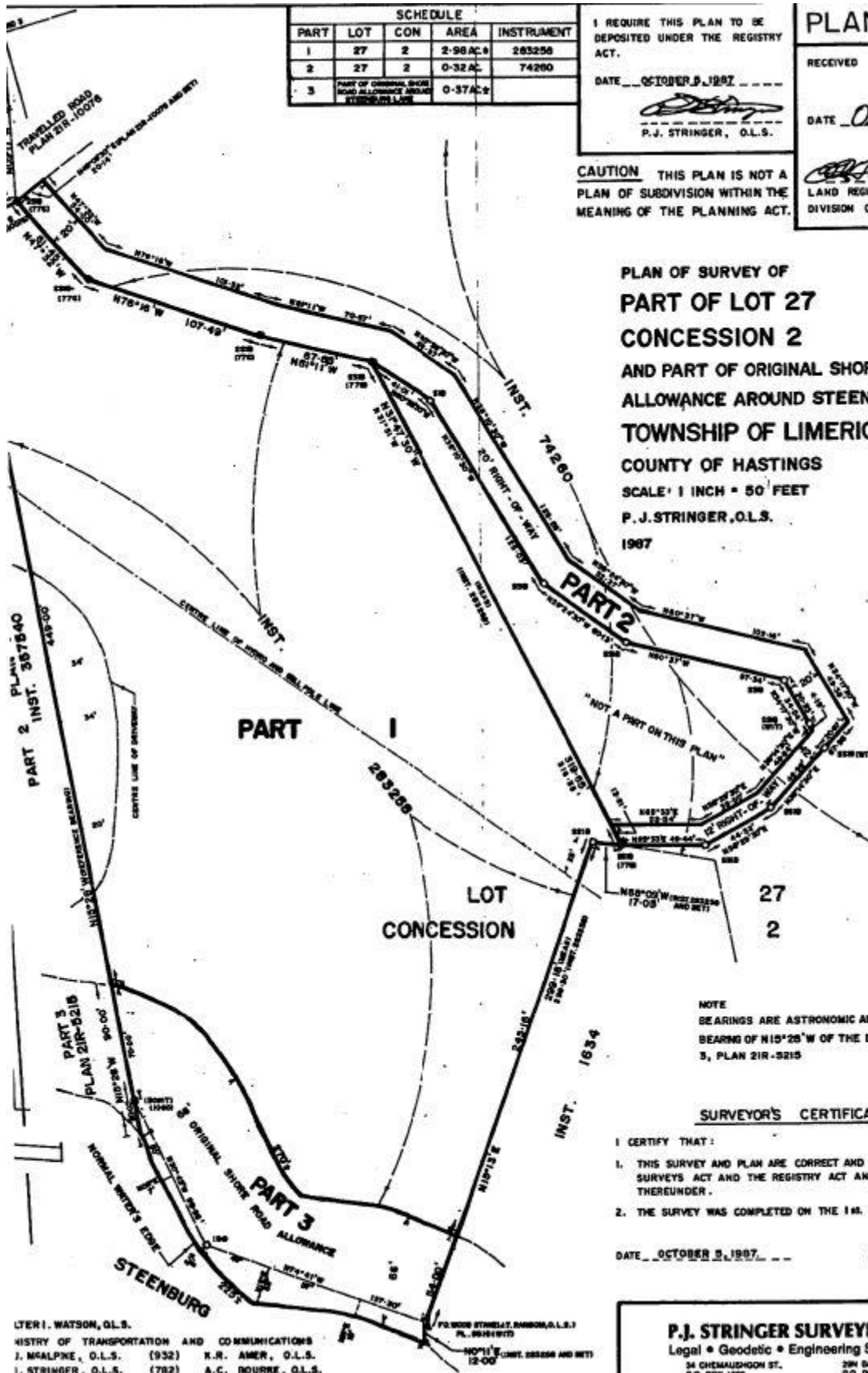

NOTE
BEARINGS ARE ASTRONOMIC AND ARE DERIVED FROM THE BEARING OF N15°28'W OF THE EAST LIMIT OF S, PLAN 21R-5215

SURVEYOR'S CERTIFICATE

- I CERTIFY THAT:
1. THIS SURVEY AND PLAN ARE CORRECT AND IN ACCORDANCE WITH THE SURVEYS ACT AND THE REGISTRY ACT AND THE REGULATIONS THEREUNDER.
 2. THE SURVEY WAS COMPLETED ON THE 14th DAY OF OCTOBER, 1987.

DATE OCTOBER 5, 1987

[Signature]
P.J. ST
ONTARIO LA

LTER I. WATSON, O.L.S.
MINISTRY OF TRANSPORTATION AND COMMUNICATIONS
J. MALPNE, O.L.S. (932) N.R. AMER, O.L.S.
I. STRINGER, O.L.S. (782) A.C. BOURRE, O.L.S.

P.J. STRINGER SURVEYING LTD.
Legal • Geodetic • Engineering Surveys • N
34 CHEMUNGHOON ST. 28W BAY ST.
P.O. BOX 1806 P.O. BOX 536