

89 Limerick Lake Road  
R. R. #2, GILMOUR, ON  
K0L 1W0

Roads: 613-474-0060  
Building: 613-474-2646

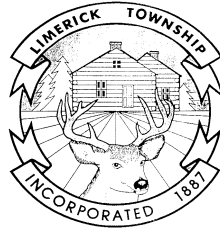

JENNIFER TRUMBLE,  
Clerk-Treasurer  
613-474-2863 (Phone)  
613-474-0478 (Facsimile)  
[clerk@township.limerick.on.ca](mailto:clerk@township.limerick.on.ca)  
[www.township.limerick.on.ca](http://www.township.limerick.on.ca)

## CORPORATION OF THE TOWNSHIP OF LIMERICK

---

### PUBLIC NOTICE

**TAKE NOTICE** that the Corporation of the Township of Limerick proposes to enact a By-law to stop up and close and to lease or sell part of the shore road allowance along Steenburg Lake in front of Lot 29, Concession 1, Township of Limerick, County of Hastings designated as Part 2 on Plan 21R24810. The subject portion of the shore road allowance is occupied by Mike and Donna Cochrane. A copy of Reference Plan 21R24810 showing the portion of the shore road allowance under consideration may be inspected on application to the undersigned Clerk.

**AND FURTHER TAKE NOTICE** that the proposed By-Law will come before the said Council for consideration at its regular meeting at the Limerick Community Centre at 7645 Highway 620 on the **15<sup>th</sup> day of May, 2017 at the hour of 12:35 p.m.** in the afternoon. At that time, Council will hear in person or by their counsel, solicitor or agent, any person who claims that his plans will be prejudicially affected and who applies to be heard.

DATED the 1st day of May, 2017.

JENNIFER TRUMBLE, CLERK  
Township of Limerick  
89 Limerick Lake Road,  
R.R.#2  
Gilmour, ON  
K0L 1W0

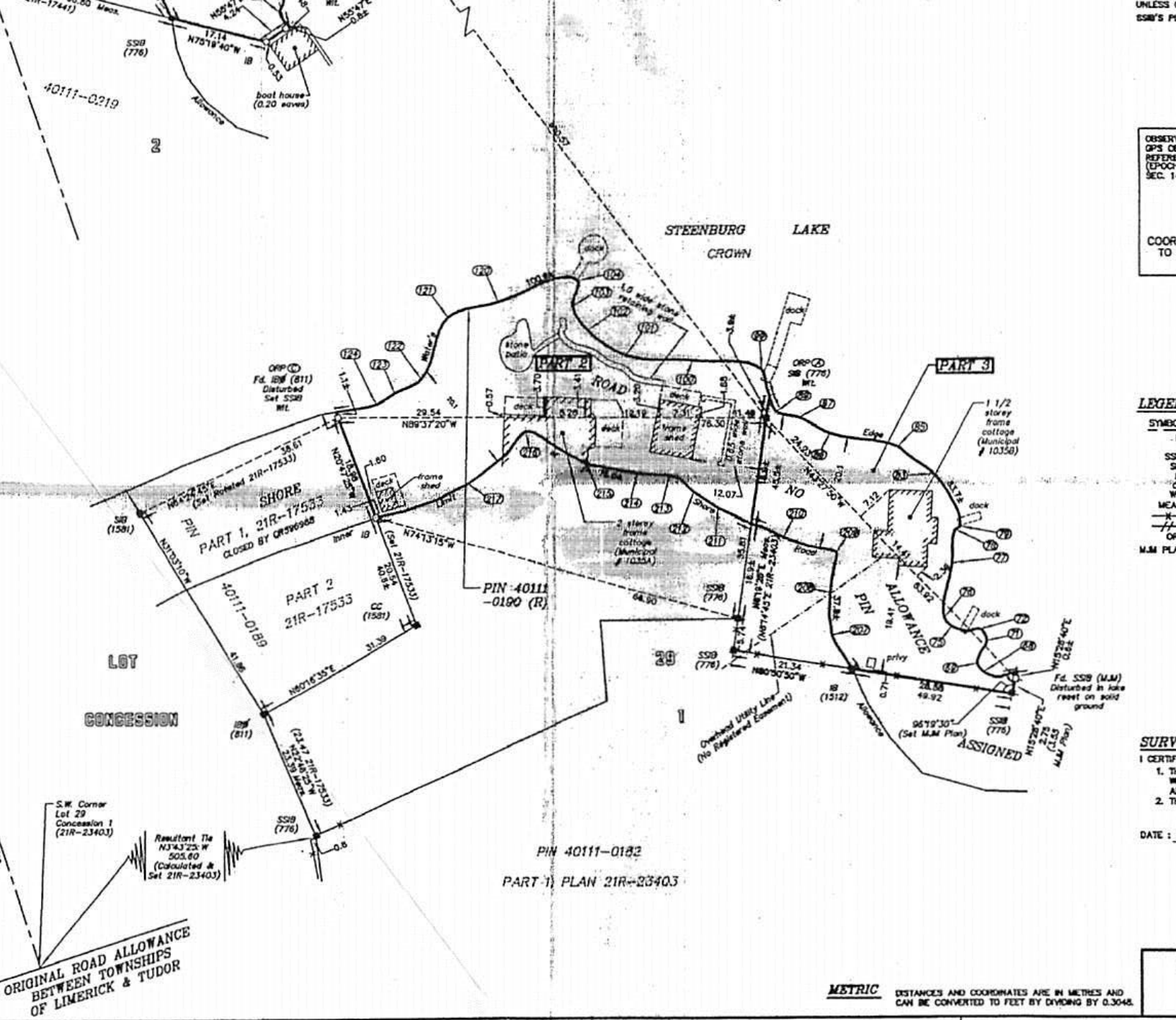

UNLESS OTHERWISE SPECIFIED  
 OBSERVATIONS OF  
 REFERRED TO  
 (EPOCH)  
 SEC. 1

COORDINATES  
 TO

LEGEND

SYMBOLS  
 SS  
 S  
 WEA  
 OR  
 M.M. PL

SURVEY  
 I CERTIFY  
 1. T  
 W  
 A  
 2. T

DATE :

PIN 40111-0182  
 PART 1, PLAN 21R-23403

ORIGINAL ROAD ALLOWANCE  
 BETWEEN TOWNSHIPS  
 OF LIMERICK & TUDOR

**METRIC** DISTANCES AND COORDINATES ARE IN METRES AND  
 CAN BE CONVERTED TO FEET BY DIVIDING BY 0.3048.