

89 Limerick Lake Road
R. R. #2, GILMOUR, ON
K0L 1W0

Roads: 613-474-0060
Building: 613-474-2646

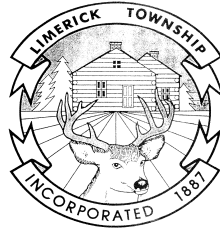

JENNIFER TRUMBLE,
Clerk-Treasurer
613-474-2863 (Phone)
613-474-0478 (Facsimile)
clerk@township.limerick.on.ca
www.township.limerick.on.ca

CORPORATION OF THE TOWNSHIP OF LIMERICK

PUBLIC NOTICE

TAKE NOTICE that the Corporation of the Township of Limerick proposes to enact a By-Law to stop up and close and to lease or sell part of the shore road allowance along Steenburg Lake in front of Lot 29, Concession 1, Township of Limerick, County of Hastings, designated as Part 2 on Plan 21R24647. The subject portion of the shore road allowance is occupied by Donald and Diane Mills. A copy of Reference Plan 21R24647 showing the portion of the shore road allowance under consideration may be inspected on application to the undersigned Clerk.

AND FURTHER TAKE NOTICE that the proposed By-Law will come before the said Council for consideration at its regular meeting at the Limerick Community Centre located at 7645 Highway 620 on the 20th day of February 2019, at the hour of 12:30 p.m. in the afternoon. At that time, Council will hear in person or by their counsel, solicitor or agent, any person who claims that his plans will be prejudicially affected and who applies to be heard.

DATED the 6th day of February 2019.

JENNIFER TRUMBLE, CLERK
Township of Limerick
89 Limerick Lake Road,
R.R.#2
Gilmour, ON
K0L 1W0

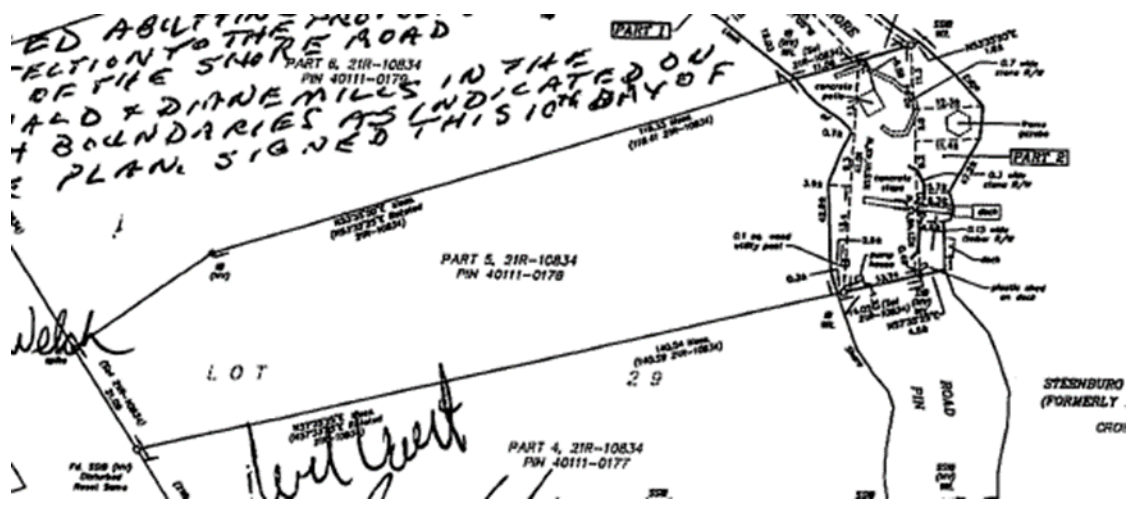

ED ABUTTING PRO-
 SECTION TO THE ROAD
 OF THE SHORE
 OF THE SHORE MILLS IN THE
 ADD & DIMENSIONS INDICATED ON
 + BOUNDARIES AS INDICATED BY OF
 PLAN SIGNED THIS 10th DAY OF

WELSH
 14 228 (sq)
 Disturbed
 Road Area

West Coast

STESBURG
 (FORMERLY
 CRO)